

LOCATION PLAN
NOT TO SCALE

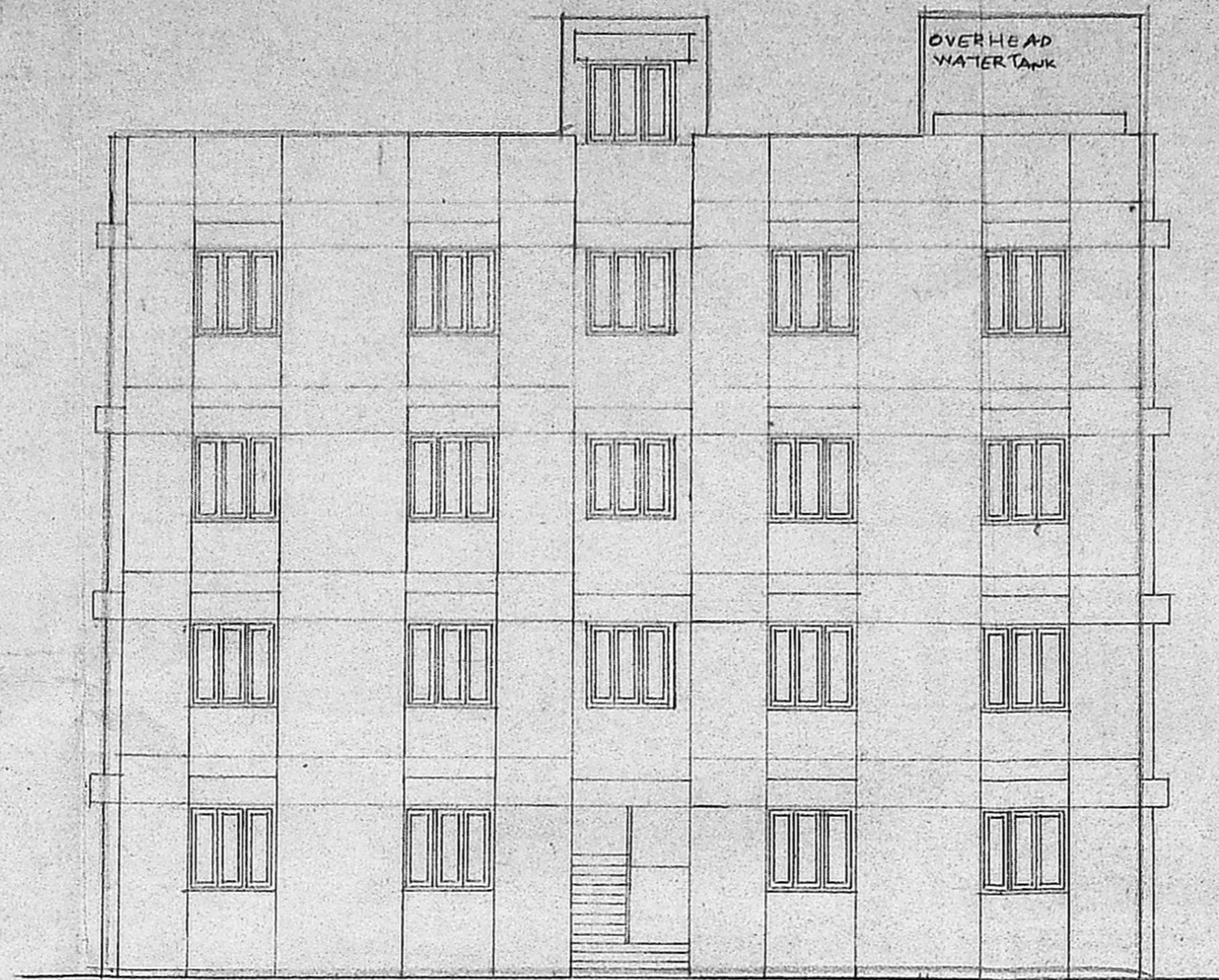

FRONT ELEVATION

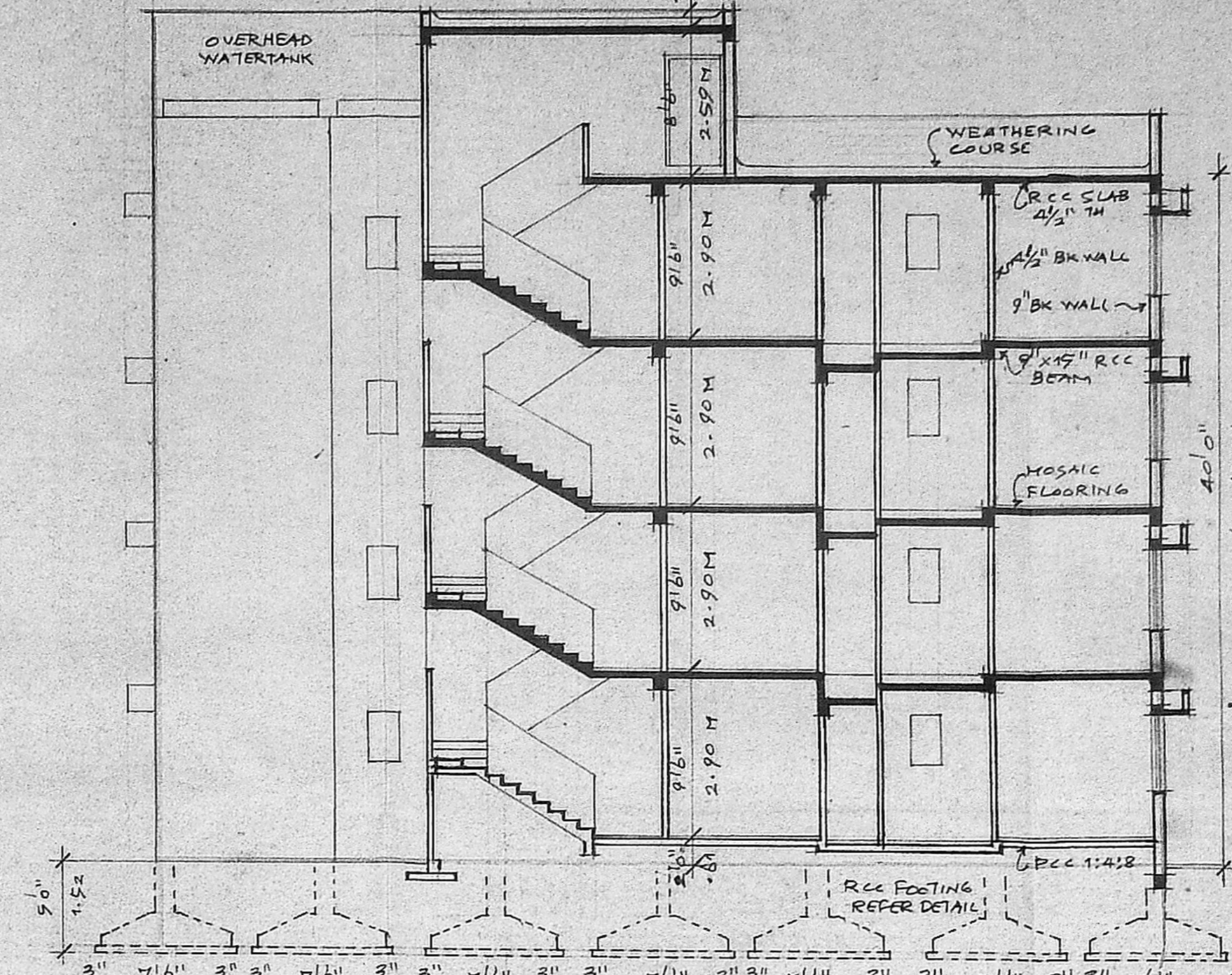

SECTION A-A

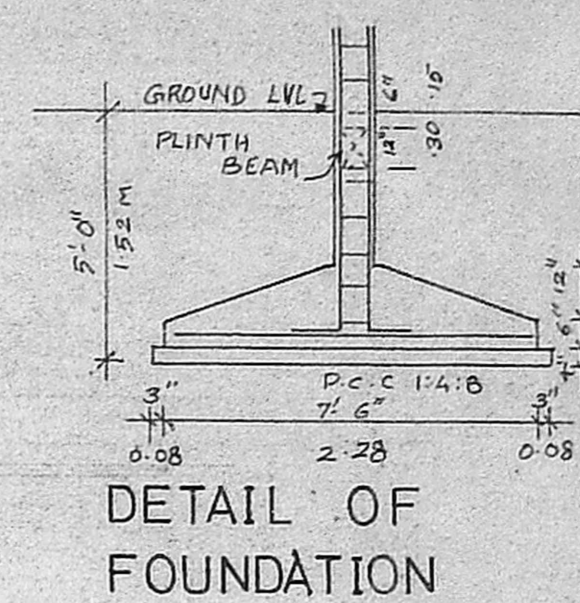

DETAIL OF FOUNDATION

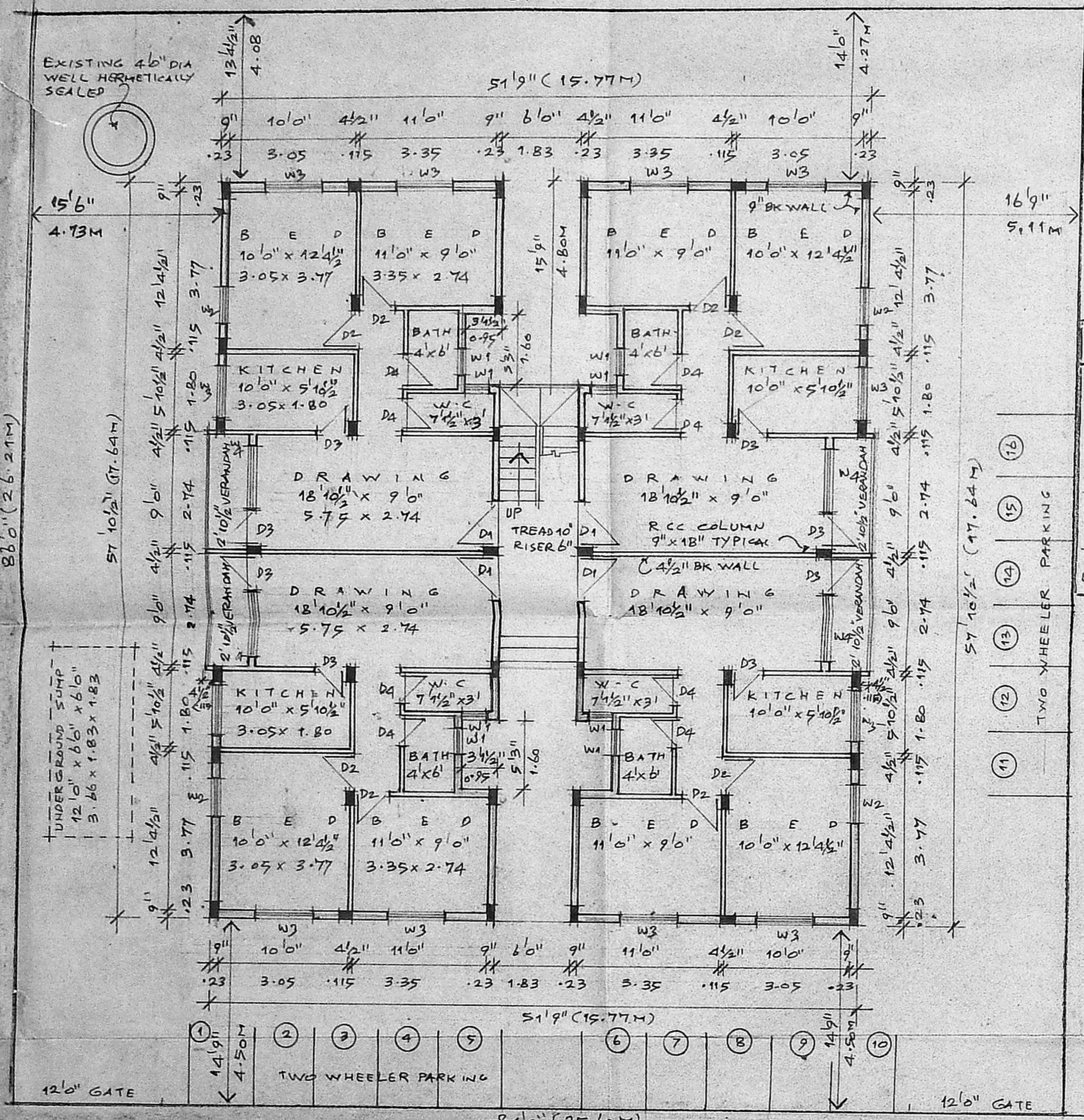

SITE / GROUND FLOOR PLAN SCALE 1" = 8'0"

B/10943/142/12 dt 30/04/12

APPROVED
SUBJECT TO THE CONDITIONS IN THIS OFFICE LETTER.
B. Naresan
30/04/12

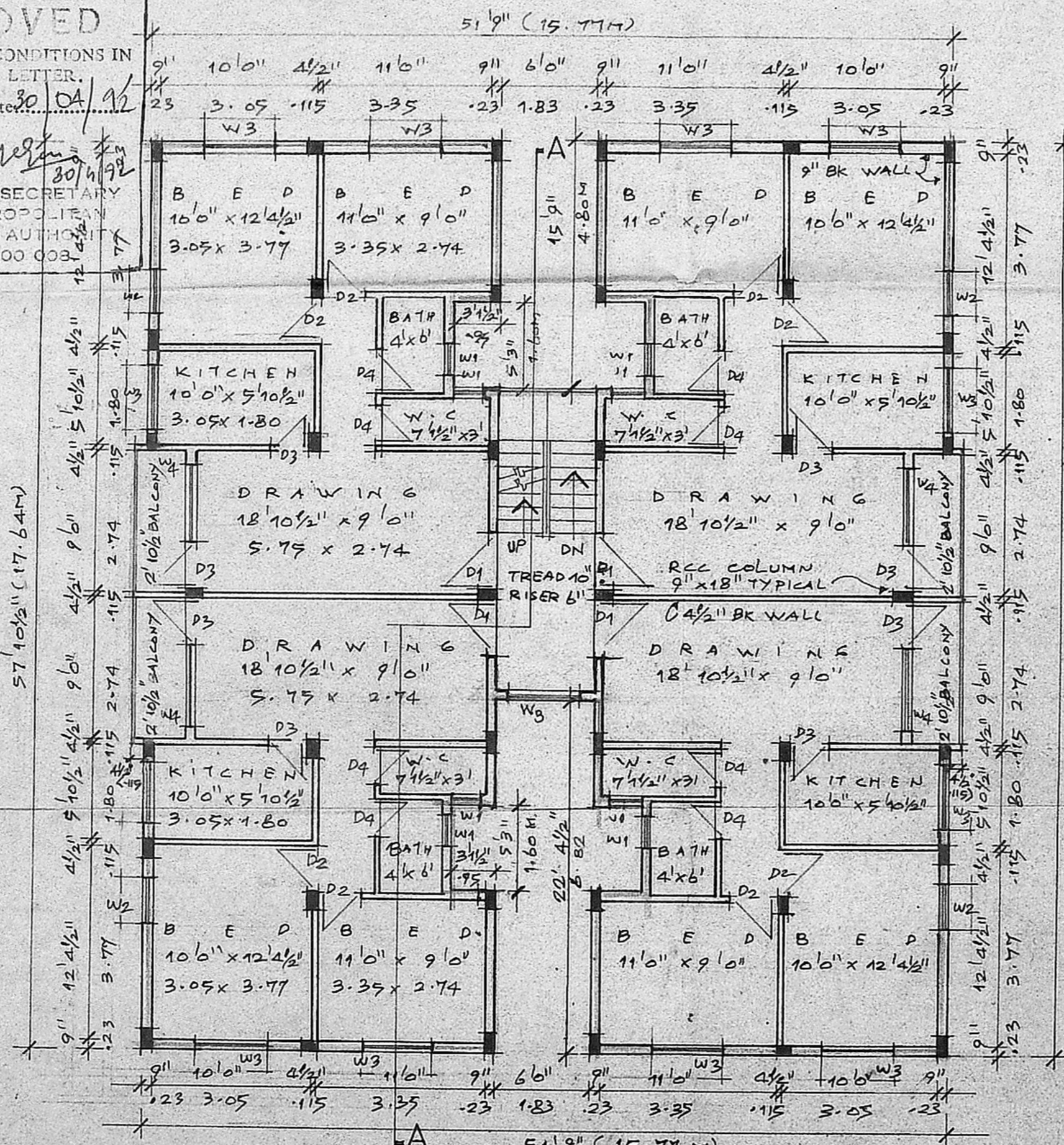

FIRST SECOND AND THIRD FLOOR PLAN

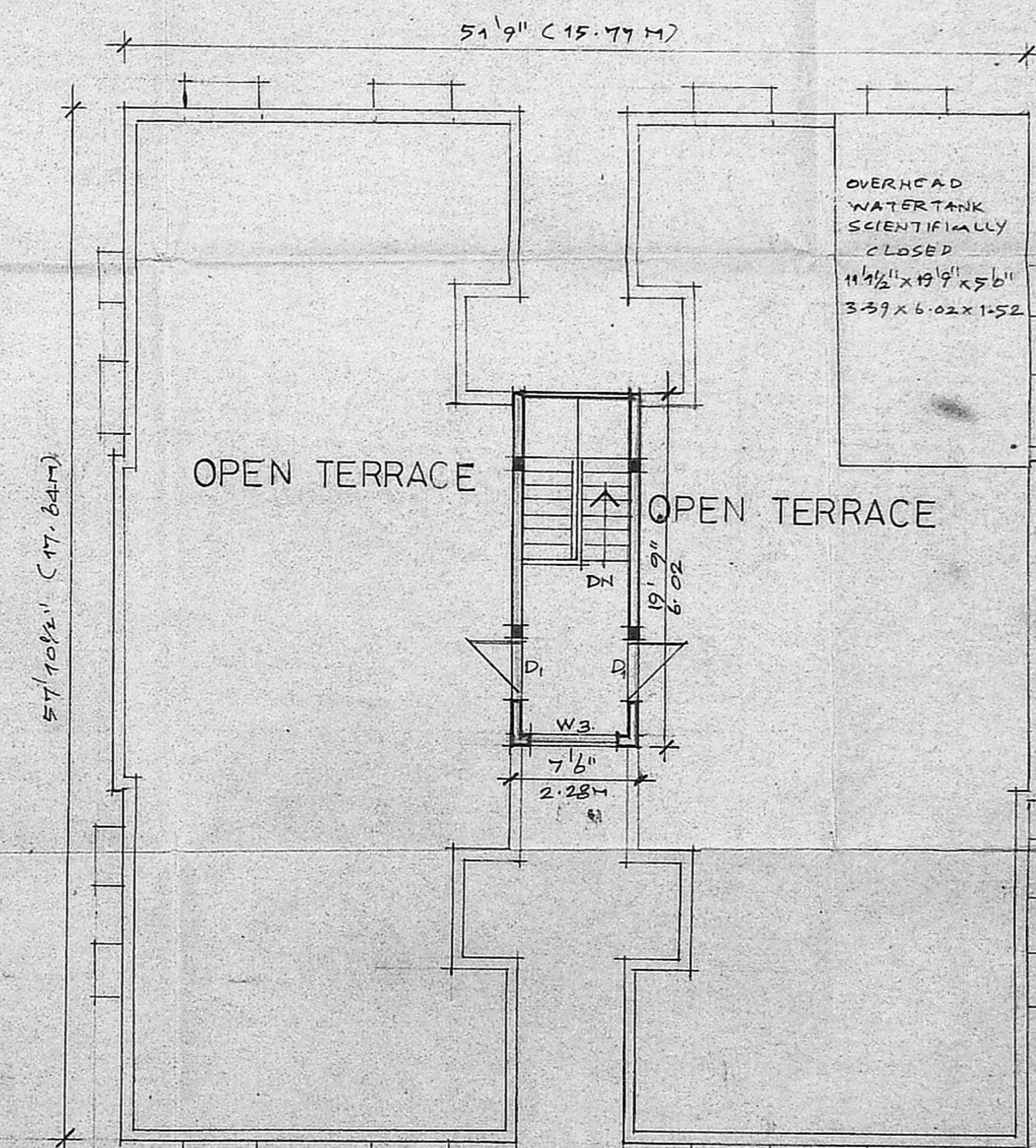

TERRACE FLOOR PLAN

- SPECIFICATION**
1. THE BUILDING SHALL BE CONSTRUCTED IN THE R.C.C. FRAMED STRUCTURE WITH 9" BRICK MASONRY WALLS ON THE EXTERIOR AND 4 1/2" WALL FOR PARTITION S.
 2. THE UNDERSIDE OF R.C.C. SLAB AND ALL EXPOSED CONCRETE SURFACES SHALL BE PLASTERED IN C.M.1:3 ALL BRICK MASONRY WALLS SHALL BE PLASTERED IN C.M.1:2 AND ALL PLASTERED SURFACES FINISHED WITH CEMENT PAINT.
 3. FLOORING SHALL BE LAID WITH HYDRAULICAL LY. PRESSED MOSAIC TILES WITH STONE SIZE OF APPROVED SIZE AND COLOUR.
 4. THE WEATHERING COURSE SHALL BE LAID TO SLOPE IN BRICK JELLY LIME CONCRETE AVE 4" TH AND FINISHED WITH ONE LAYER OF COUNTRY TILE.

SCHEDULE OF JOINERYS:

D1	3'6" x 7'0"	T.W. PANELLED DOOR
D2	3'0" x 7'0"	T.W. PANELLED DOOR
D3	2'9" x 7'0"	T.W. PANELLED DOOR
D4	2'6" x 7'0"	T.W. PANELLED DOOR
W1	0'6" x 0'9"	T.W. FRAME LOUVERED GLASS
W2	0'9" x 1'37"	T.W. GLAZED WINDOW
W3	4'6" x 4'6"	T.W. GLAZED WINDOW
W4	5'0" x 5'0"	T.W. GLAZED WINDOW

AREA STATEMENT

	SQ. FT.	SQ. M.
1. PLOT EXTENT	7,266.00	675.03
2. F.S.I. PERMISSIBLE 1.50	10,899.00	1,012.54
3. BUILT UP AREA PROPOSED:		
i) GROUND FLOOR	2713.30	252.09
ii) FIRST FLOOR	2713.30	252.09
iii) SECOND FLOOR	2713.30	252.09
iv) THIRD FLOOR	2713.30	252.09
TOTAL	10854.00	1008.36
4. F.S.I. PROPOSED 1.493		

REVISED PLAN FOR PROPOSED RESIDENTIAL BUILDING AT DOOR NO 47, PATEL ROAD BEARING R.S.NO-440/250, BLOCK NO. 23, PERAMBUR, CORPORATION DIVISION NO. 26, MADRAS - 600 011 FOR: MR. T. ARUNKUMAR

SIGNATURE OF APPLICANT: *T. Arunkumar*
SIGNATURE OF LICENSED SURVEYOR: *R. Devanathan*
R. DEVANATHAN, A. ARCHT. MEMBER COUNCIL OF ARCHITECTURE - C.A.I. REGISTERED ARCHITECT No. 28 Corporation of Madras

(POWER OF ATTORNEY)
ACCESS ROAD
PLOT BOUNDARY
PROPOSED WORK

SCALE: 1" = 8'0" DATE: 12-11-91 JOB NO. PRG. NO. M-1
NAME AND ADDRESS OF LICENSED SURVEYOR:
R. DEVANATHAN, REGISTERED ARCHITECT, SYNDICATE BANK COLONY, NO. OF CORPORATION 832, 9TH STREET, OF MADRAS, ANNA NAGAR WESTERN EXTN., MADRAS 600 101.